

## Suggested Search terms in Academic Search Premier *The Great Gatsby*

F. Scott Fitzgerald **AND** jew\*

F. Scott Fitzgerald **AND** stereotyp\*

F. Scott Fitzgerald **AND** jazz

F. Scott Fitzgerald **AND** plot

F. Scott Fitzgerald **AND** setting

F. Scott Fitzgerald **AND** wealth

F. Scott Fitzgerald **AND** The green light

F. Scott Fitzgerald **AND** Eyes

F. Scott Fitzgerald **AND** automobile

F. Scott Fitzgerald **AND** conrad

Use the Following search strategy to find articles in the *Explicator*.

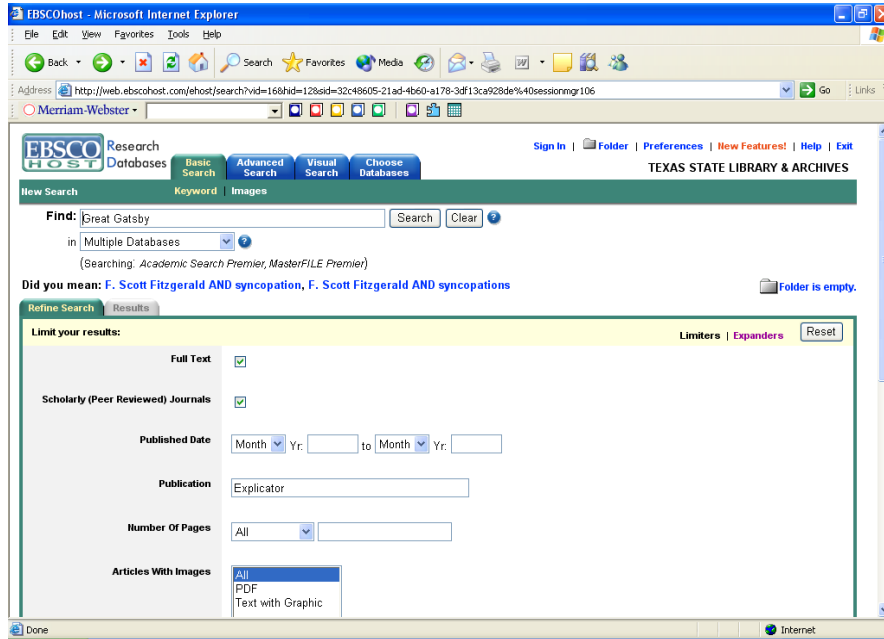

### **Refining keyword searches in databases and search engines.**

Although command terms and characters vary among electronic databases and Web search engines, some of the most commonly used functions are listed here (Fister 10).

- Use quotation marks around words that are part of a phrase: "Broadway musicals".
- Use AND to connect words that must appear in a document: Ireland AND peace. In some search engines – Google, for example – and is assumed, so typing it is unnecessary. Other search engines require a plus sign instead: Ireland + peace.
- Use NOT in front of words that must not appear in a document: Titanic NOT movie. Some search engines require a minus sign (hyphen) instead: Titanic – movie.
- Use OR if only one of the terms must appear in a document: "mountain lion" OR cougar.
- Use an asterisk as a substitute for letters that might vary: "marine biolog\*" (to find marine biology or marine biologist, for example).
- Use parentheses to group a search expression and combine it with another: (cigarettes OR tobacco OR smok\*) AND lawsuits.

NOTE: Many search engines and databases offer an advanced search option that makes it easy to refine your search.

Fister, Barbara. Research Sources. Research and Documentation in the Electronic Age. Boston-New York : Bedford / St. Martins, 2004. Print.

[Taken verbatim for instructional purposes only.]

Literature Resource Center -- Author Resource Pages - Microsoft Internet Explorer

Address: http://galenet.galegroup.com/servlet/LIRC?vrsn=38&OP=contains&locID=txshrp200866&srchtp=athr&ca=1&ste=5&ai=U13032095&tab=1&bst=arp&n=10&ST=F,+

Merriam-Webster

Resource Center  
 Research Guide  
 Powered by InfoTrac

HOME Title Search Keyword Search Authors by Type Advanced Search Literary-Historical Timeline Authors on the Highway Encyclopedia of Literature Gale Literary Index

Search for Author: F. Scott Fitzgerald Search Clear Form

Current Results

Your search, **F. Scott Fitzgerald**, returned results in the following categories:

Biographies Literary Criticism, Articles, & Work Overviews Bibliographies Additional Resources Literary-Historical Timeline

**F. Scott Fitzgerald**  
 (1896-1940)

Variant(s): Francis Scott Key Fitzgerald; Francis Scott Fitzgerald; F. Scott Key Fitzgerald  
 Nationality: American  
 Genre(s): Letters (Correspondence); Novels; Short stories  
 Literary Movement/Time Period: Lost generation

Page: 1  
 Below are items 1-7 of 7 found.

Update Mark List

Add to Mark List

Fitzgerald, F(rancis) Scott (Key)  
 "Francis Scott (Key) Fitzgerald," in *Contemporary Authors. (A profile of the author's life and works)*

Fitzgerald, F. Scott  
 "F. Scott Fitzgerald" in *American Writers*

Internet

## Gale Group Databases | Literature Resource Center

Literature Resource Center -- Title Search - Microsoft Internet Explorer

Address: http://galenet.galegroup.com/servlet/LIRC?vrsn=38&locID=txshrp200866&srchtp=ttl&ste=24&n=10

Merriam-Webster

Texas State Library and Archives Commission

Literature Resource Center  
 Help Gale Databases Research Guide  
 THOMSON GALE  
 Powered by InfoTrac

HOME Title Search Keyword Search Authors by Type Advanced Search Literary-Historical Timeline Authors on the Highway Encyclopedia of Literature Gale Literary Index

Title Search

Enter the title of a work:  
 The Great Gatsby Search Clear Form

Any words entered  
 All words entered  
 Exact title

Narrow your search by author name:  
 Search Clear Form

Start of last name  
 Any words entered  
 Exactly as entered

Home | Help | Search Tips | Research Guide | Gale Databases | Contact Gale | Comments

Copyright and Terms of Use

Internet